

FAMILY HOUSE ANTA-
NANARIVO - '01



HOUSE REYNEKE EXTEN-
SION - WATERKLOOF - '07



MODEL BUILDING -
BANQUE CENTRALE DE
MADAGASCAR - '07

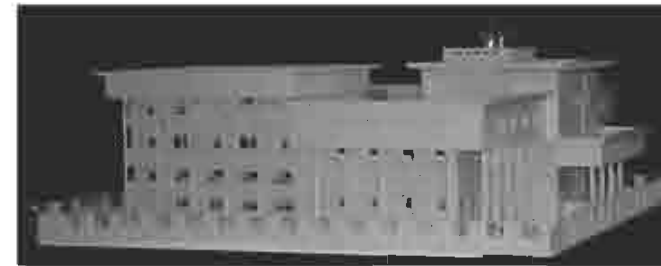

HOUSE JOSIANE - ANTA-
NANARIVO - '07-'08



P
R
I
V
A
T
E

W
O
R
K

2
0
0
1

2
0
0
8

FAMILY HOUSE ANTA-
NANARIVO - '01



P
R
I
V
A
T
E

W
O
R
K

2
0
0
1

2
0
0
8



HOUSE REYNEKE EXTENSION - WATERKLOOF - '07



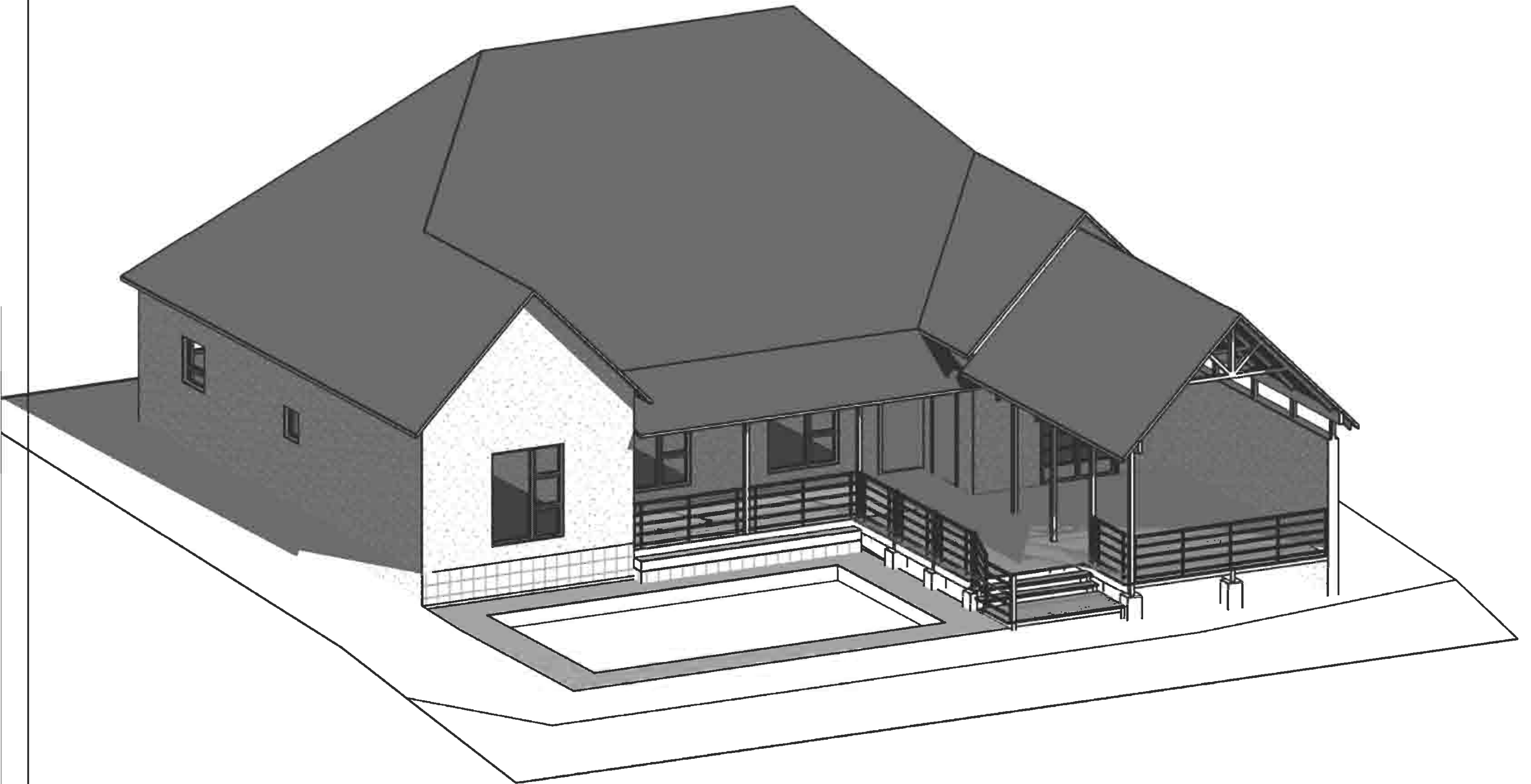

HOUSE REYNEKE EXTENSION - OPTION 4

Drawn by: Riana RAVELOARISON - 0824889828
BAS_U.C.T., MProf(Arch)_U.P.

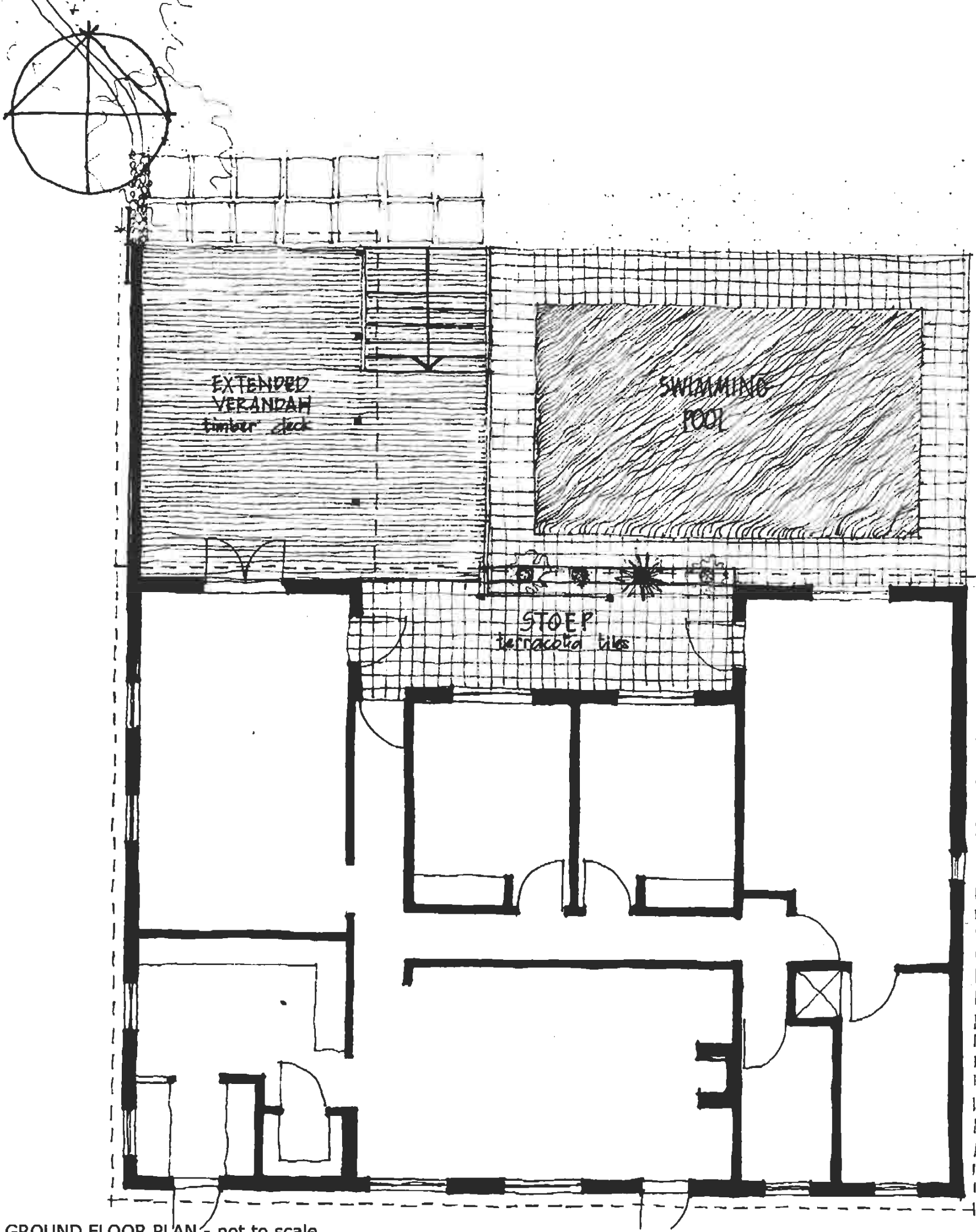

GROUND FLOOR PLAN - not to scale

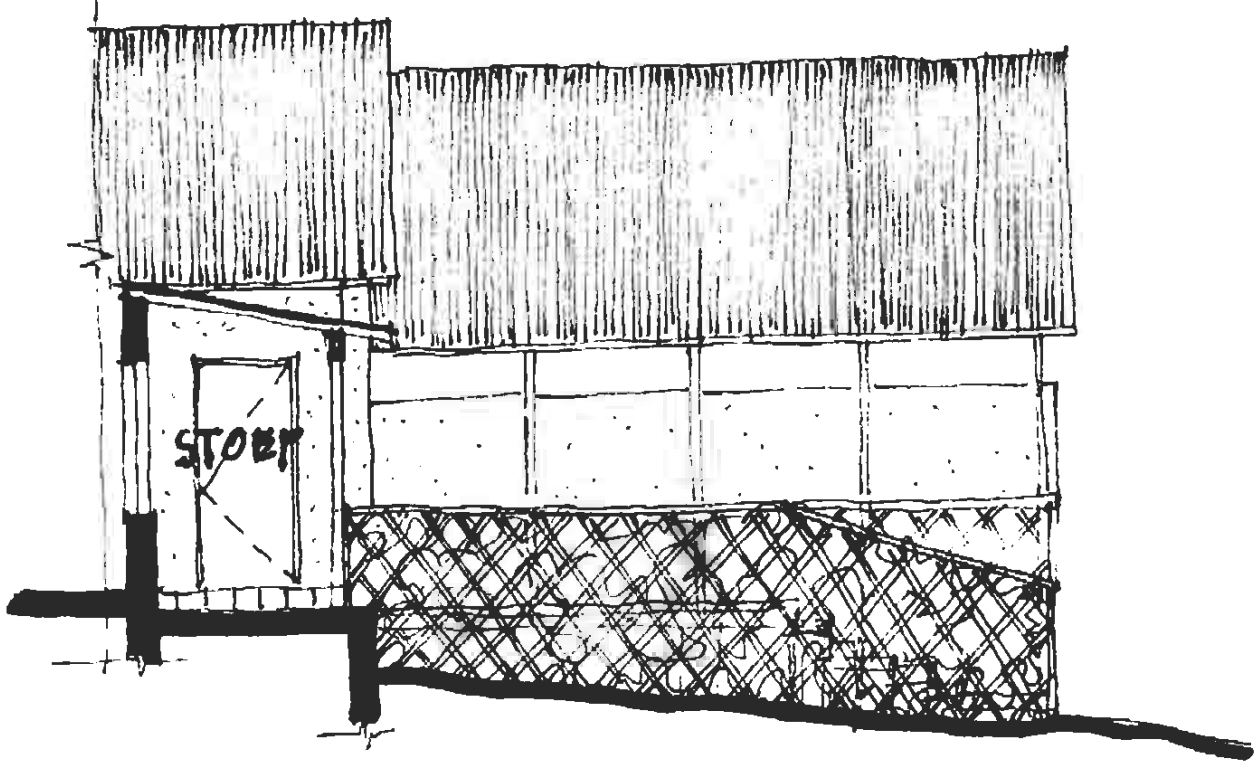

SECTIONAL ELEVATION THRU THE STOEP LOOKING INTO THE EXTENDED VERANDAH - 1:100

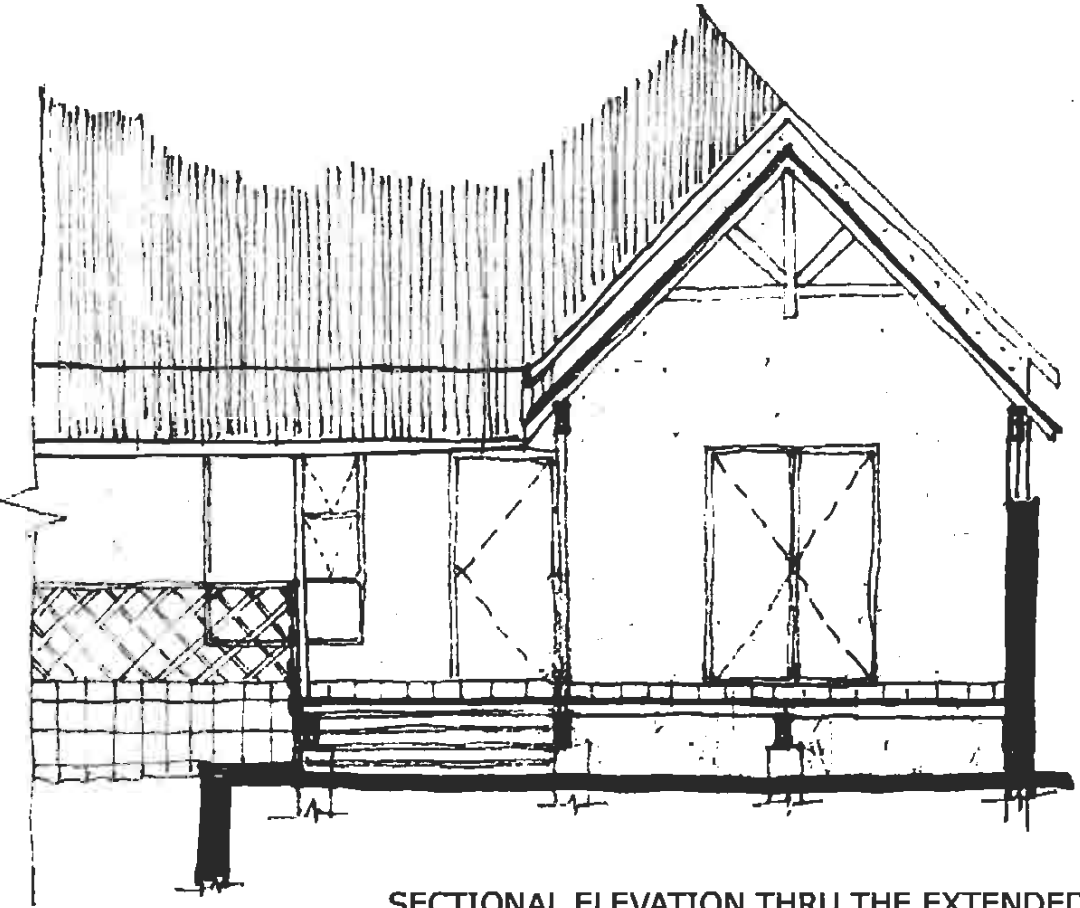

SECTIONAL ELEVATION THRU THE EXTENDED VERANDAH & SWIMMING POOL - 1:100

HOUSE REYNEKE EXTENSION - OPTION 4

Drawn by: Riana RAVELOARISON - 0824889828
 BAS_U.C.T., MProf(Arch)_U.P.

MODEL BUILDING -
BANQUE CENTRALE DE
MADAGASCAR - '07

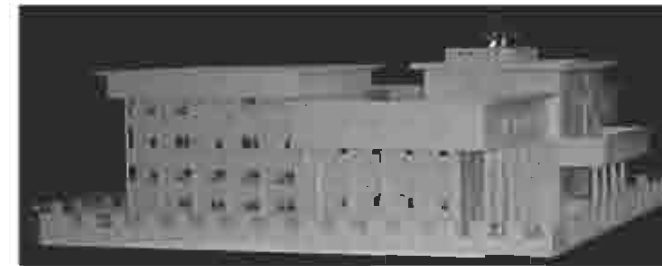



HOUSE JOSIANE - ANTA-
NANARIVO - '07-'08



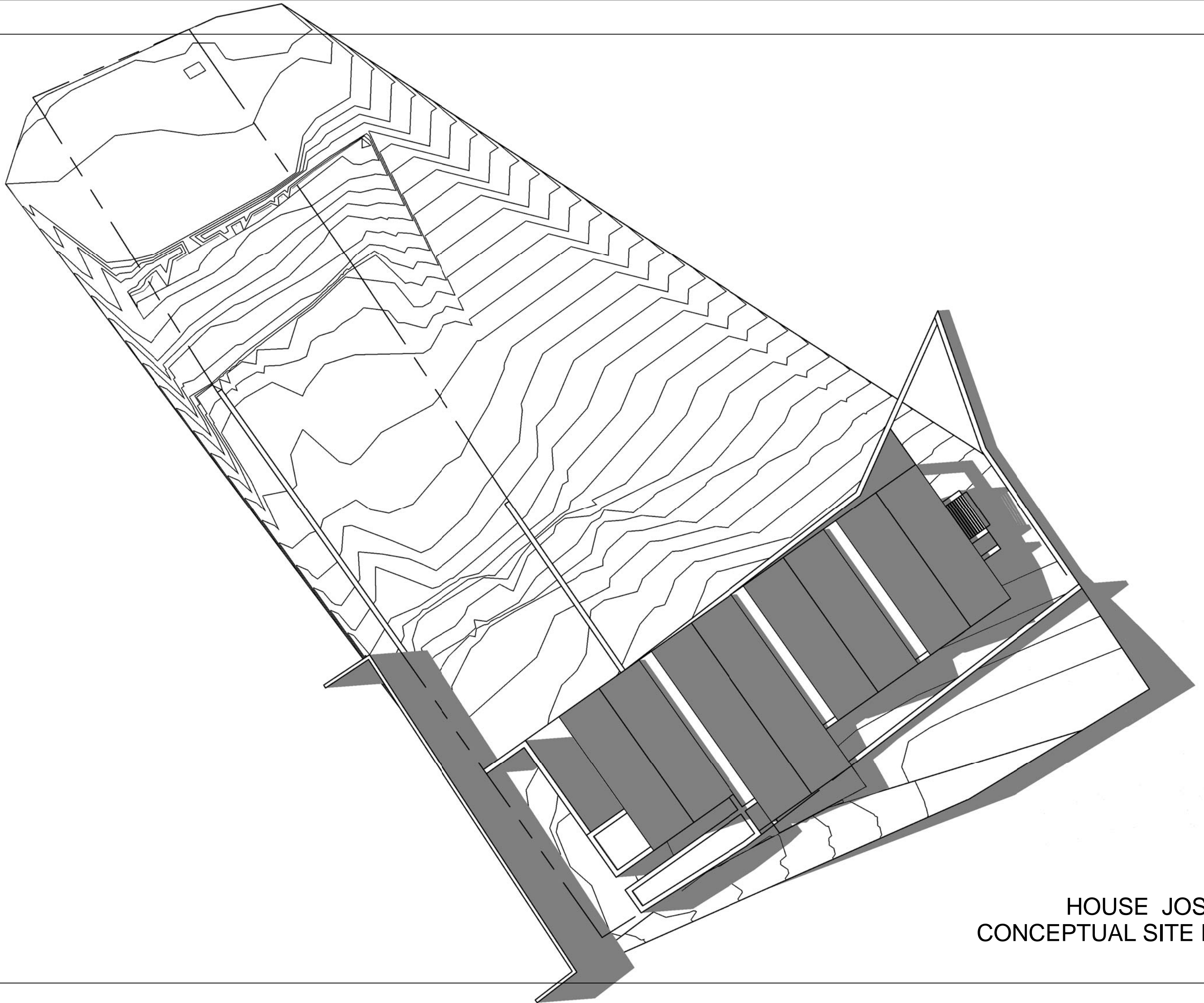
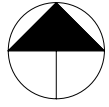

HOUSE JOSIANE
CONCEPTUAL SITE PLAN
1:200

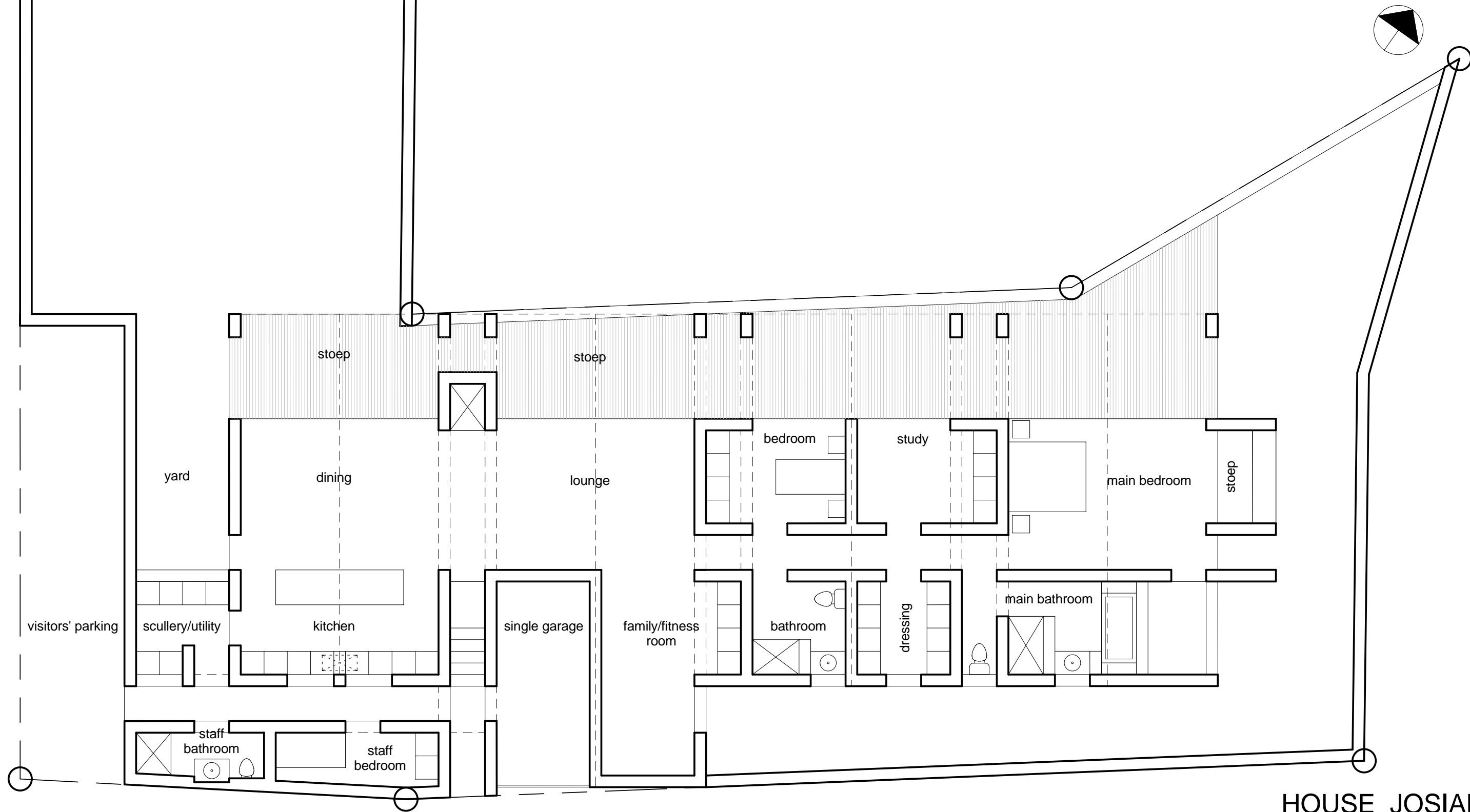

HOUSE JOSIANE
CONCEPTUAL GROUND FLOOR PLAN
1:100



NW ELEVATION



SE ELEVATION

HOUSE JOSIANE
CONCEPTUAL ELEVATIONS
1:100



NE ELEVATION

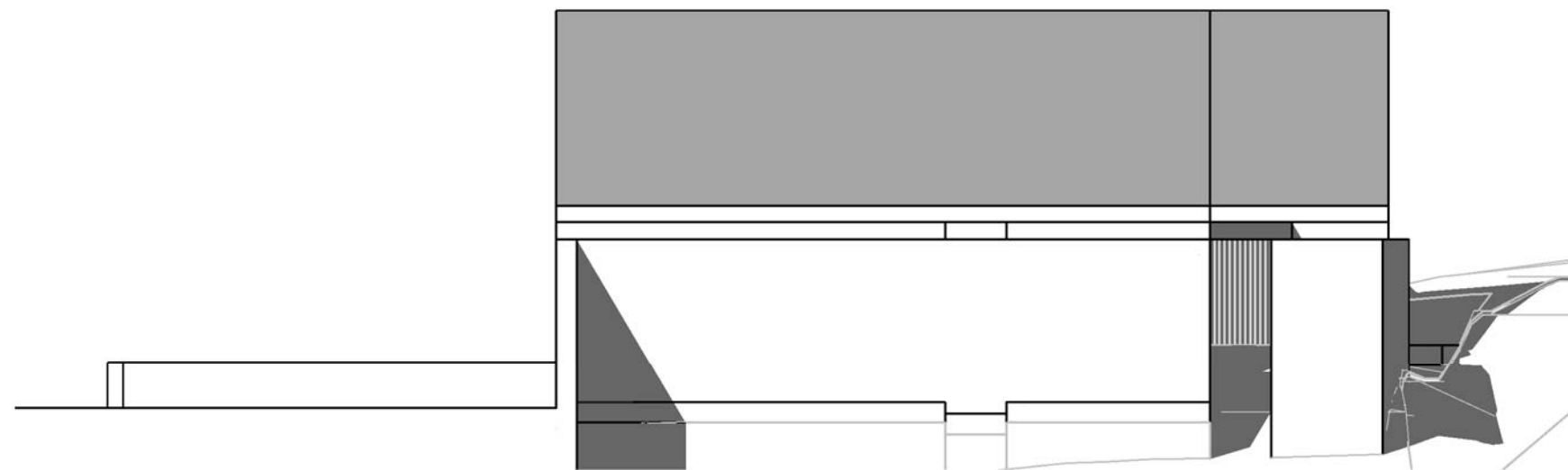

SW ELEVATION

HOUSE JOSIANE
CONCEPTUAL ELEVATIONS
1:100

